University of Nevada, Reno

Office of the Provost

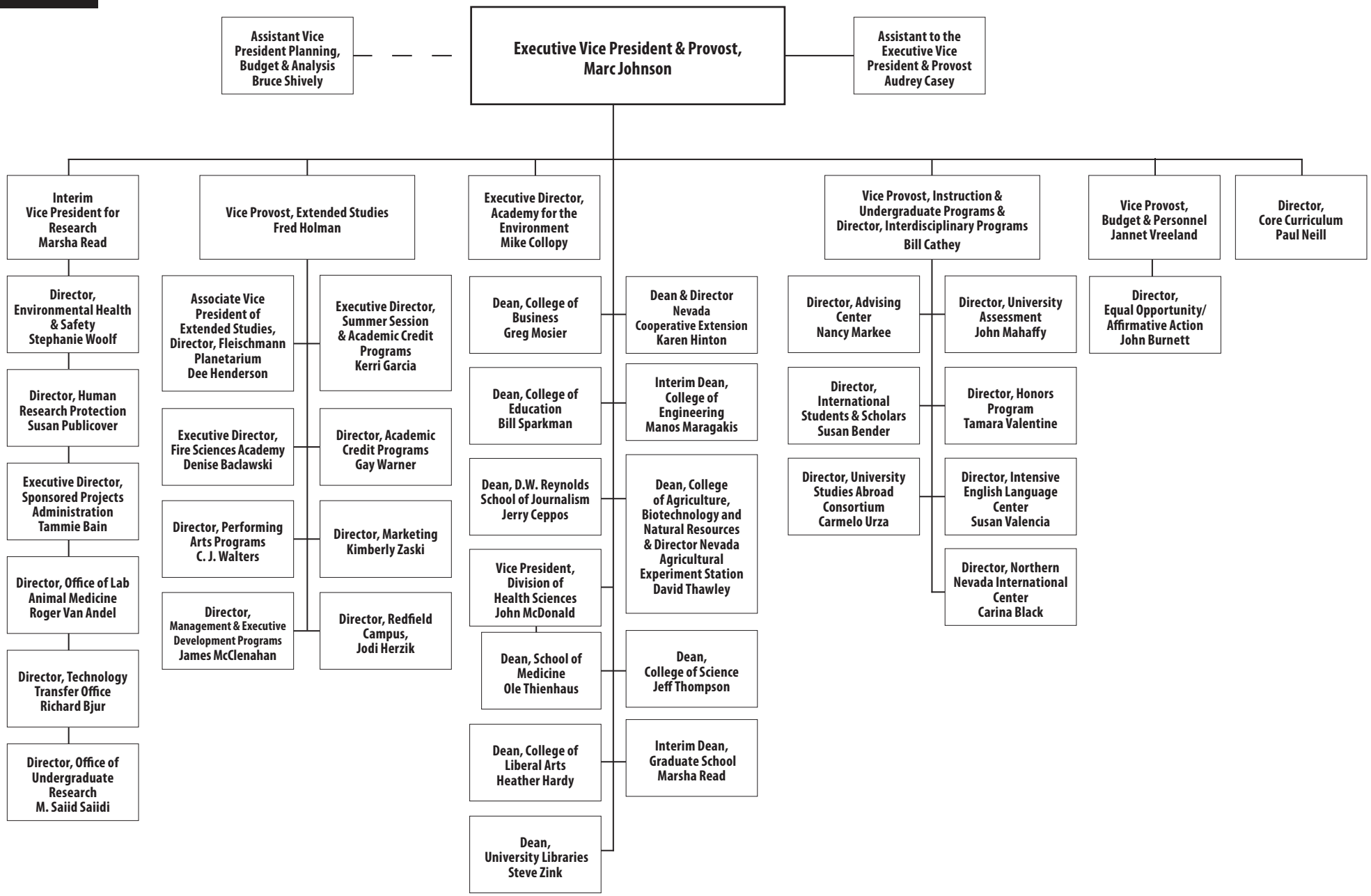

Revised November 24, 2008