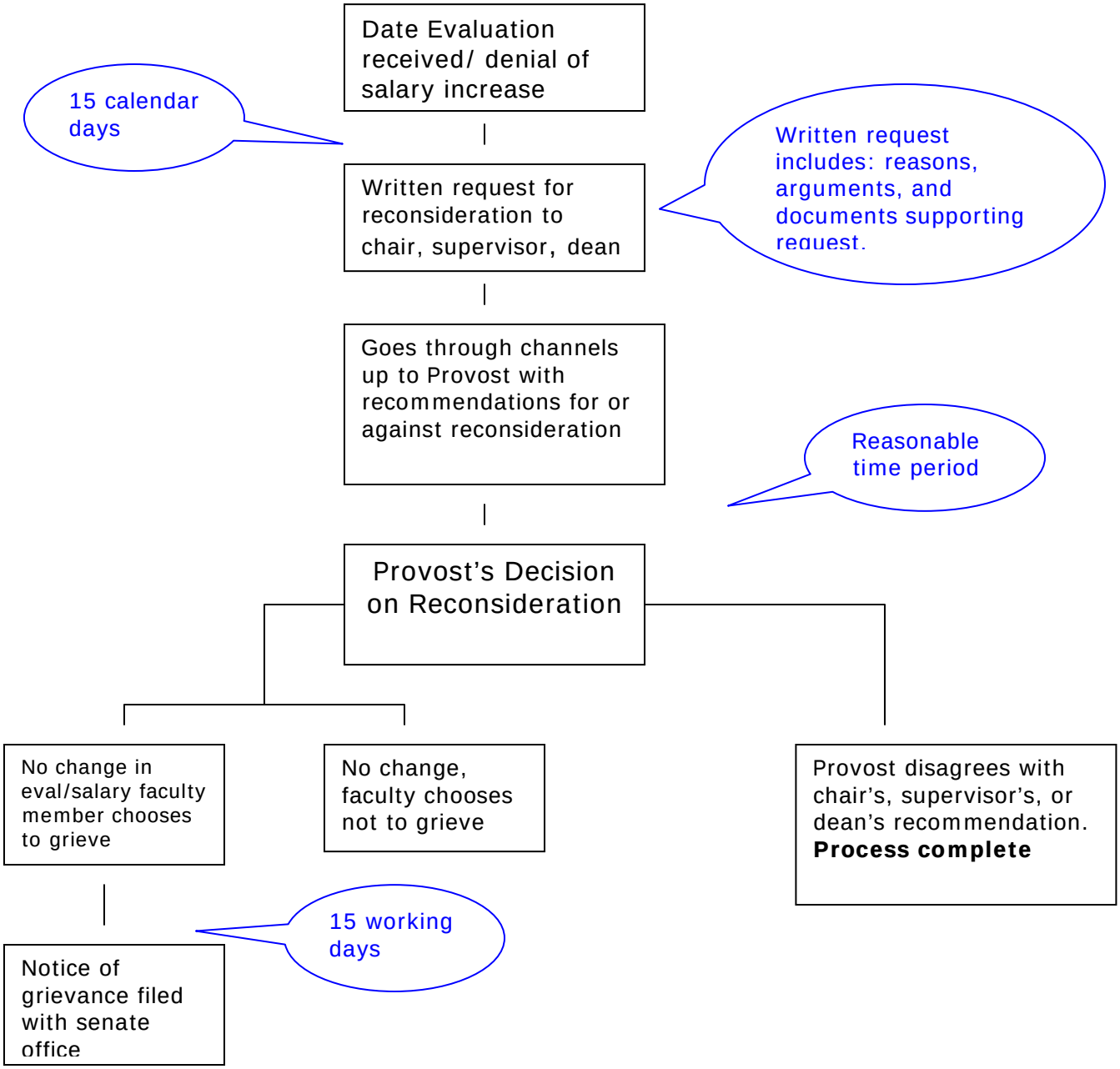
Date Evaluation received/ denial of salary increase
15 calendar days
Written request for reconsideration to chair, supervisor, dean
Written request includes: reasons, arguments, and documents supporting request.
Goes through channels up to Provost with recommendations for or against reconsideration
Reasonable time period
Provost's Decision on Reconsideration
No change in eval/salary faculty member chooses to grieve
No change, faculty chooses not to grieve
Provost disagrees with chair's, supervisor's, or dean's recommendation. Process complete
15 working days
Notice of grievance filed with senate office